



## School Fee Announcement (Academic Year 2024/2025)

### REGISTRATION FEE - 50,000 Baht

Registration Fee is a once only payment, payable at the time of enrolment, and is NOT REFUNDABLE.

### Tuition Fee (per term)

18 months (Rising 2s)	-	80,000 Baht
2-3s (Nursery)	-	83,000 Baht
3-4s (Kindergarten 1)	-	88,000 Baht
4-5s (Kindergarten 2)	-	92,000 Baht
5-6s (Year 1)	-	95,000 Baht
6-7s (Year 2)	-	98,000 Baht

### Meals & Uniforms

- Snack & Lunch - 160 Baht/ day, Snack or Lunch only - 80 Baht/day
- T-Shirt 450 Baht, Pants 400 Baht, Dress 500 Baht , Sport Uniform 850 Baht, Hat 350 Baht, Book Bag 350

### Payment Due Date for each term is as follows:

Term 2 - 28th November 2024

Term 3 - 26th March 2025

Term 1 (2025/2026) - 18th June 2025

### Method of Payment

Payment should be made in Thai Baht using one of the following methods:

1. By a crossed cheque (Account Payee Only) or by a cashier's order to The Tiny Seeds International Pre-School. The word "bearer" should be crossed out.
2. By bank transfer to : **Account Number 009-2-79446-1**

**Account Name : The Tiny Seeds International Pre-School**

**Bank : Siam Commercial Bank**

**Branch : Bangkapi**

**Account Type : Savings**

- There will be an overseas charge applied when transferring from an International Branch at the cost of the applicant.
- Please ensure that your payment covers all bank charges. The child's name should be written clearly on the transfer advice and emailed to [admin@thetinyseedspreschool.ac.th](mailto:admin@thetinyseedspreschool.ac.th)

*Please note that all fees are subject to yearly increases and are non-refundable.*



CONTINUE ON REVERSE

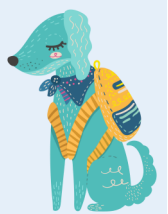

## SCHOOL FEE TERMS & CONDITIONS

1. **School Fees & Method of Payment** - All school fees are payable on a termly basis. The invoice will be issued in advance. The payment can be made via Bank Transfer or by cheque only. A transfer slip must be sent to the school along with the payment in order for the school to issue receipt. Invoices will be emailed before the payment is due and receipts will be issued once your payment has been processed. A Cash payment can only be made for uniforms and school related items such as DVD's, our Yearbook, event related items and our extended hour service.
2. **Payment Transfer Slips** - Families are required to submit their payment transfer slip or email us upon the payment of the tuition fee. A Receipt will be issued following the verification of the payment.
3. **An Overdue payment** will be subject to a late fee of 200 Baht per day unless prior arrangement have been made with our school office. Please ensure that the payment has been processed by the deadline given. If the money received after the deadline, there will be a late fee charge.
4. **Daily Rate** - Families joining us while a Term is in session will be charged the full tuition fee prior to the half term. Families who wish to join after half term will be subject to an adjusted day rate according to the class their child is enrolled in Rising 2s = 1,500 Baht, Nursery = 1,600 Baht, Kindergarten One = 1,700 Baht, Kindergarten Two, Year One = 1,800 Baht, Year Two and Year Three = 1,900 Baht
5. **Snack & Lunch Fees** are based on the calculation of days multiplied by the number of weeks within the given term.
6. **Afternoon Activities** are optional but recommended. Afternoon Activities cost 500 Baht per class. Payments must be paid prior to the first day of the activity. Afternoon Activity payments are non-refundable and cannot be transferred to another activity. Please also note that Afternoon Activities cannot be trialed.
7. **Extended Hour Care** is available for families after class dismissal until 4:30pm for the cost of 300 Baht per hour which is payable at pick up time.
8. **Family/Personal/Sickness Related Absences** - There will be NO refunds issued or make up day for absences due to family obligations, personal leave or sickness.
9. **School Wide Closings** - The school reserves the right to announce the closure of school in the event of a health epidemic, natural disaster, political unrest and/or any emergency situation whereby the Ministry of Education or the Thai government suggests or requires that schools close. In these cases, no refunds or make-up days will be granted.
10. **Notification of Withdrawal** - Families who wish to withdraw their child from school for any given reason must give the school an advanced notice of one term. A Late notification is subject to a charge of 50,000 Baht towards school costs.
11. **School Fee Refund** - All fees are non-refundable and non-transferable.